

NACIONALISMO DE POSGUERRA

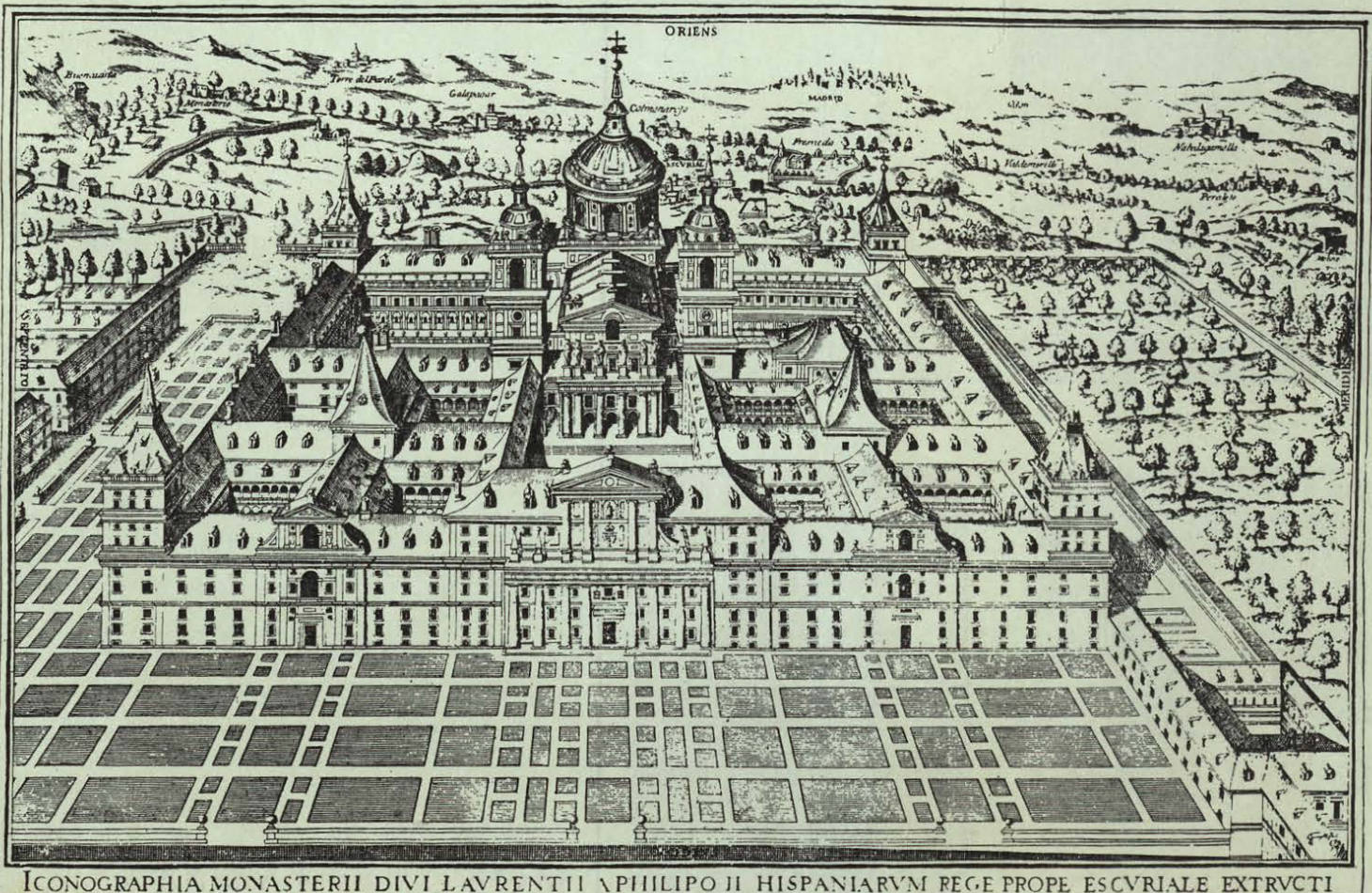

ICONOGRAPHIA MONASTERII DIVI LAURENTII A PHILIPPO II HISPANIARVM REGE PROPE ESCURIALE EXTRVCTI

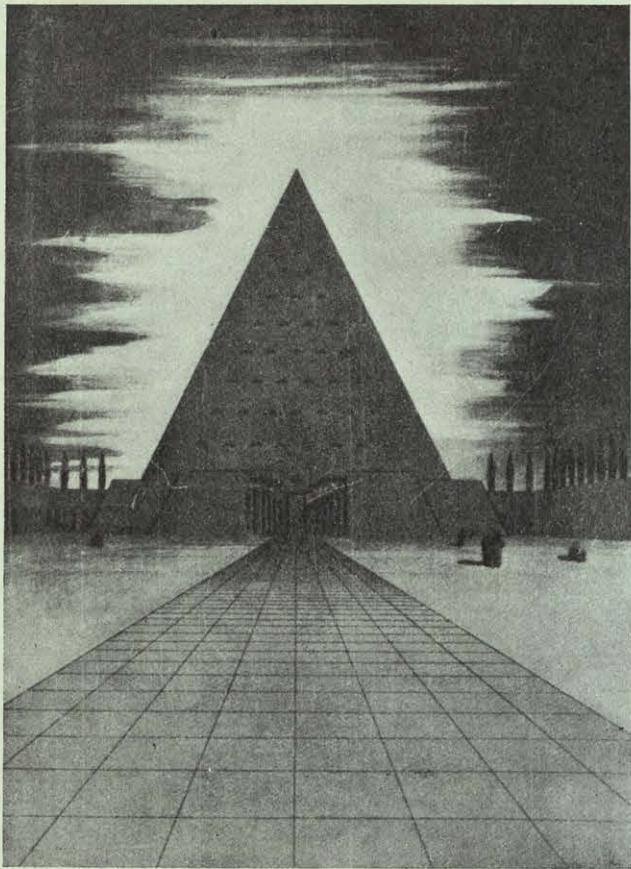

SUEÑO PARA UNA EXALTACION NACIONAL. 1939. LUIS MOYA, ARQUITECTO; LAVIADA, ESCULTOR.

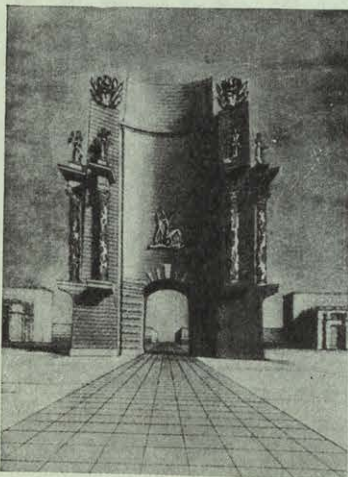

MONUMENTALISMO

PANTEON DE LOS ESPAÑOLES EN ROMA. 1957.
J. CARVAJAL Y J. GARCIA DE PAREDES.

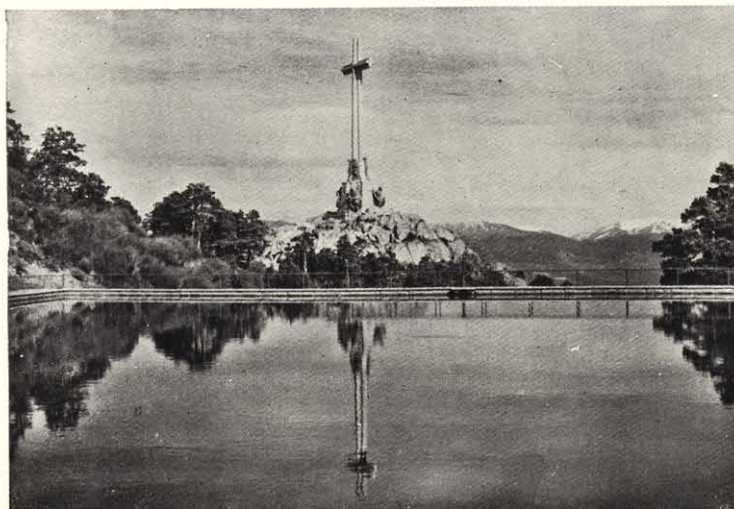
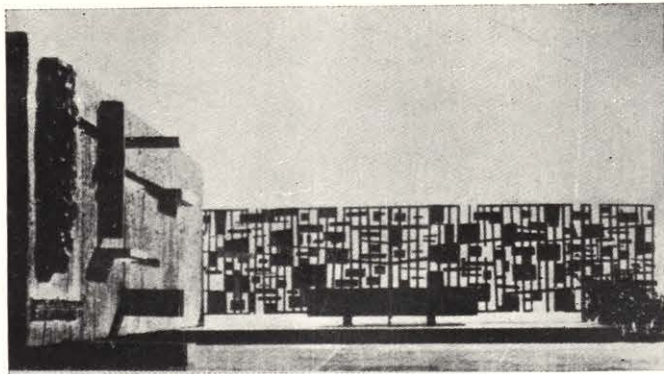

CUELGAMUROS. 1950. P. MUGURUZA Y DIEGO MENDEZ.

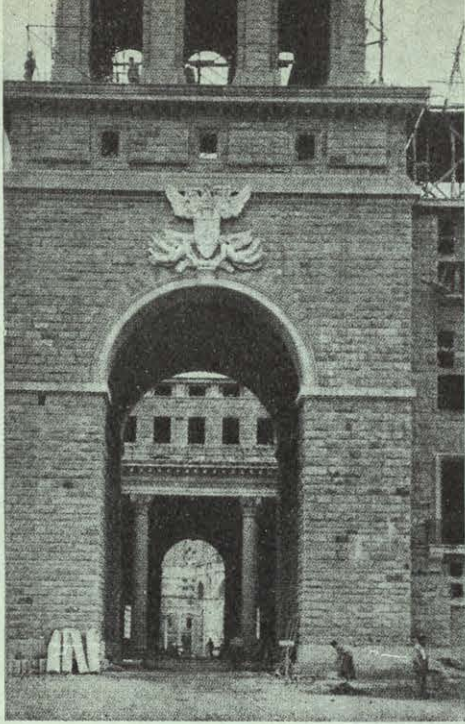

5

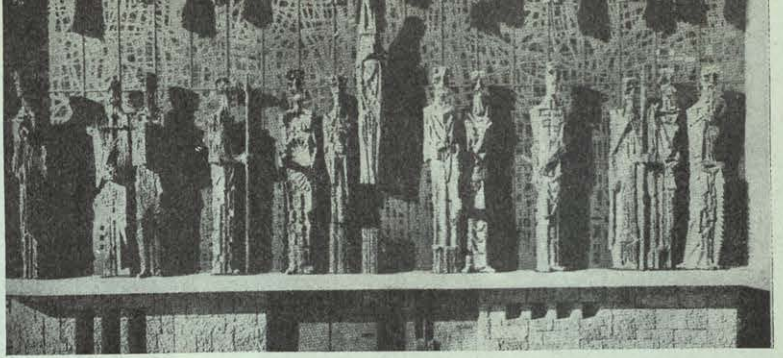

1

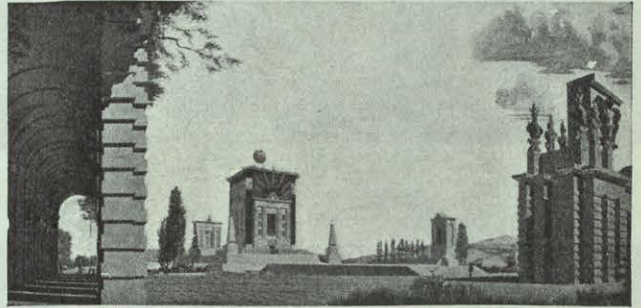

2

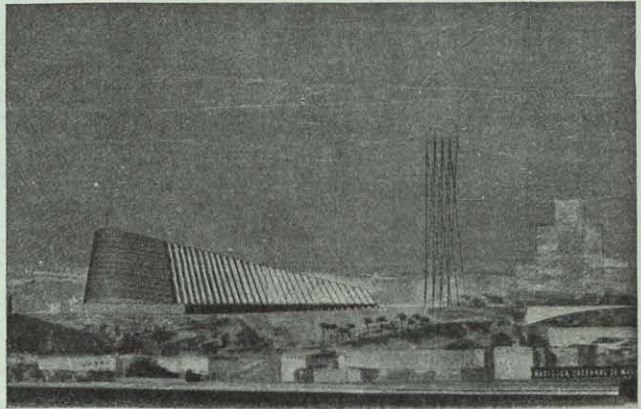

4

1. FRONTAL DEL SANTUARIO. V. DEL CAMINO. SUBIRACHS, ESCULTOR. 1961.—2. MONUMENTO A LA REFORMA. F. CABRERO Y R. ABURTO. 1943.—3. NUEVOS MINISTERIOS.—4. CATEDRAL PARA UNA GRAN COMUNIDAD. 1943. F. CABRERO.—5. UNIVERSIDAD LABORAL DE GIJON. 1954. L. MOYA. R. MOYA. R. DE LA FUENTE.—6. FORO ROMANO.

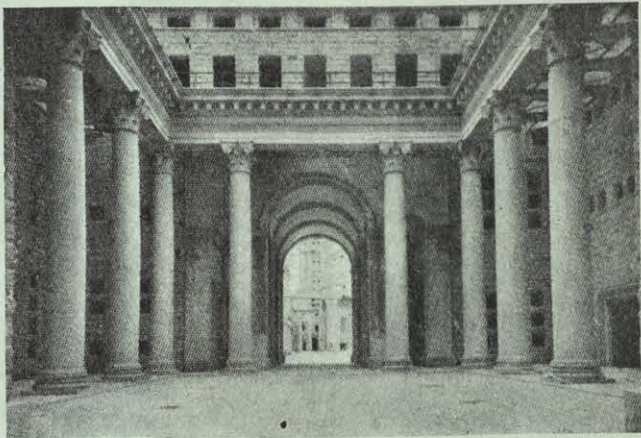

5

6



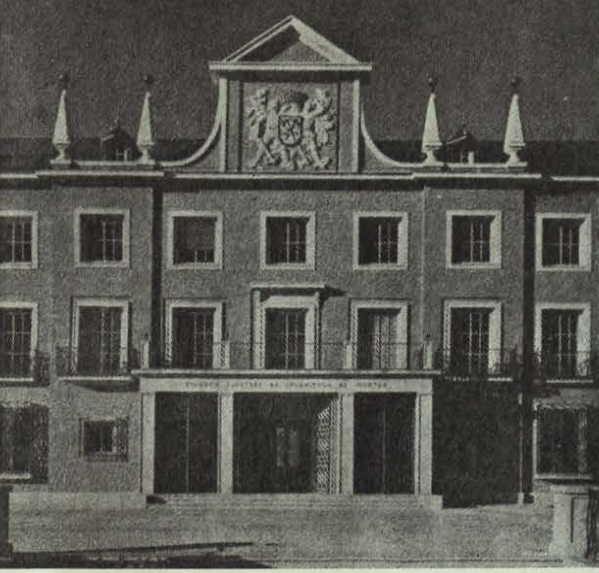

1



2



5

3

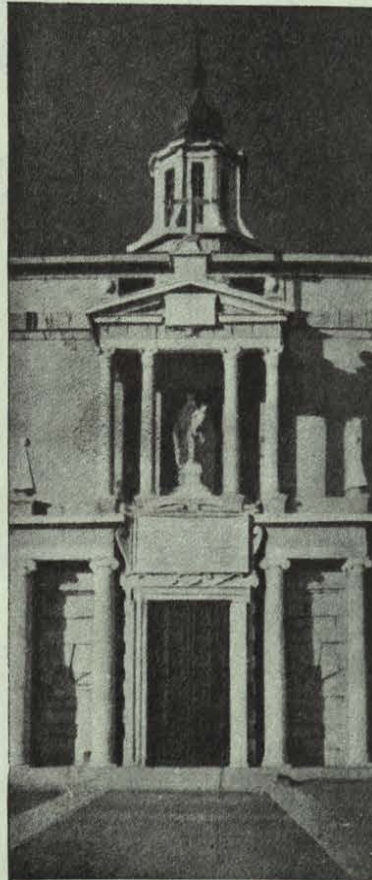

4



1. ESCUELA DE INGENIEROS DE MONTES. MADRID. L. DE VILLANUEVA.—2. INSTITUTO DE INVESTIGACIONES AGRONOMICAS. 1953. JOSE DE AZPIROZ.—3. PLAZA DE GUADARRAMA. 1942. REGIONES DEVASTADAS.—4. UNIVERSIDAD LABORAL DE GIJON. 1954. L. MOYA.—5. MINISTERIO DEL AIRE. 1943-1951. LUIS GUTIERREZ SOTO.

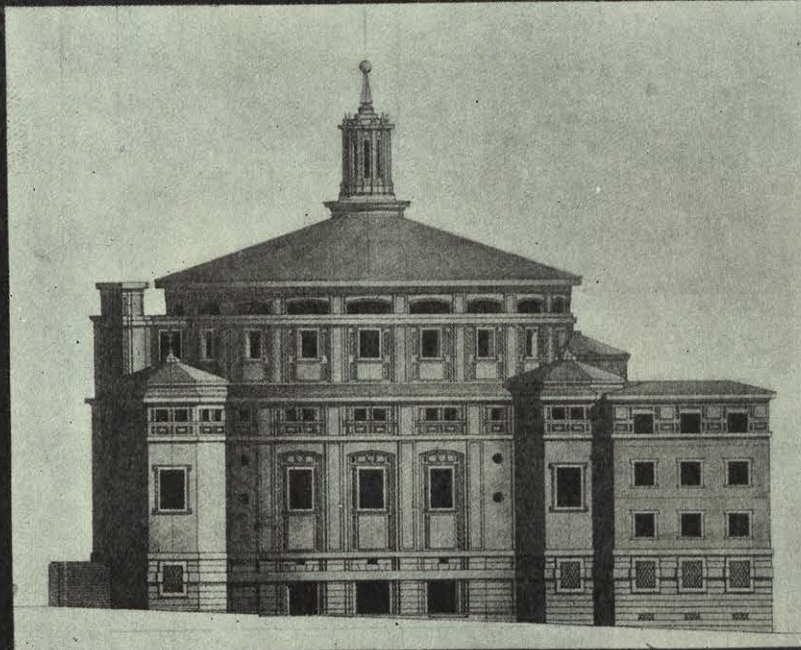

*Parroquia de
San Agustín, Madrid
Arquitecto: Luis Moya*

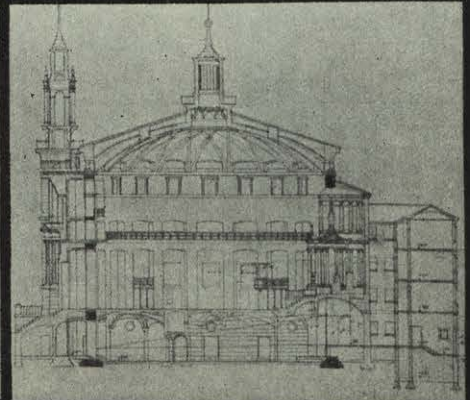
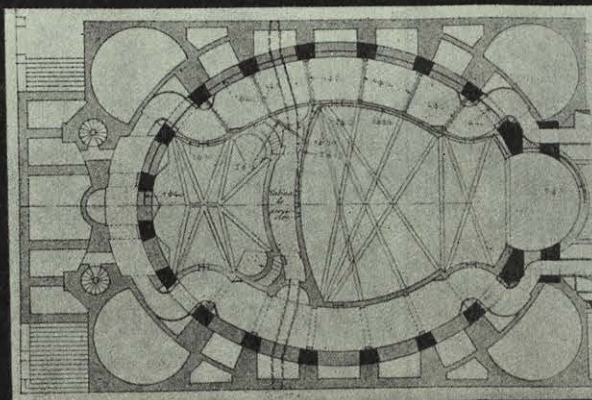
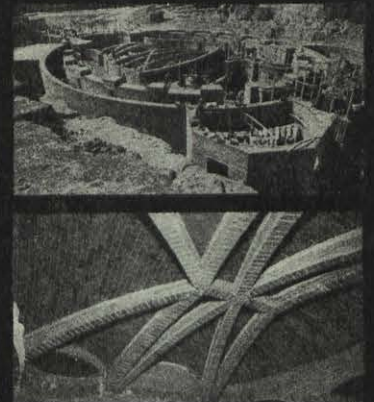
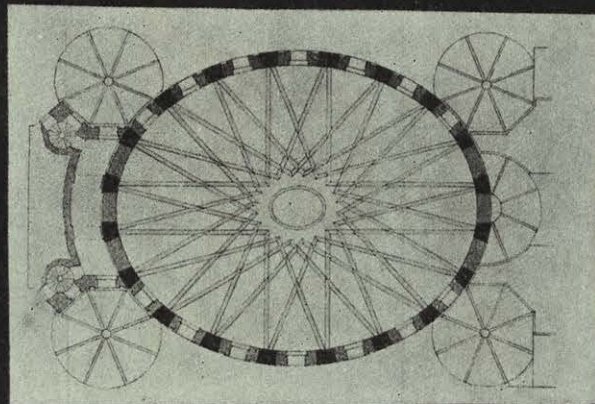

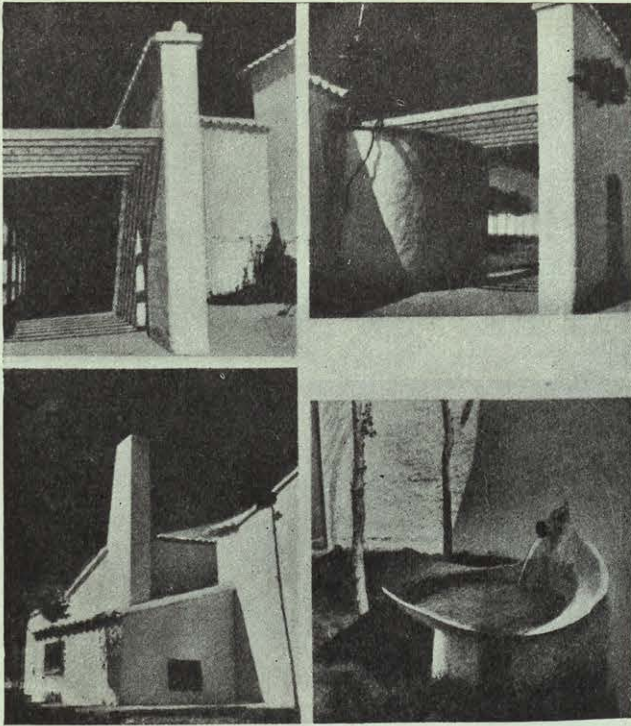

INSTITUTO LABORAL DE DAIMIEL. 1952. MIGUEL FISAC.
 PRIMERA TRIENAL DE MILAN. 1947. J. A. CODERCH Y
 M. VALLS.—FERIA DEL CAMPO. MADRID. 1948. F. CABRERO
 Y J. RUIZ.—CASA UGALDE. CALDETA. 1952. J. A. CODERCH
 Y M. VALLS.—CASA UNIFAMILIAR. SITGES (BARCELONA).
 1955. JOSE MARIA SOSTRES.

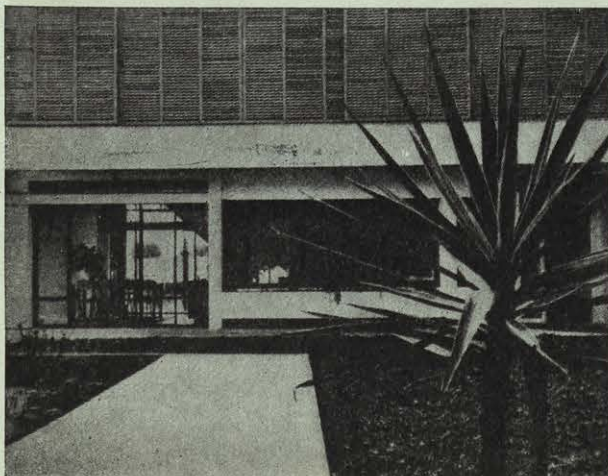
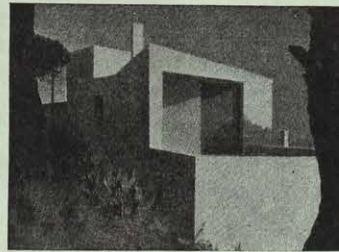

ENCUENTRO CON LAS ARQUITECTURAS ANONIMAS