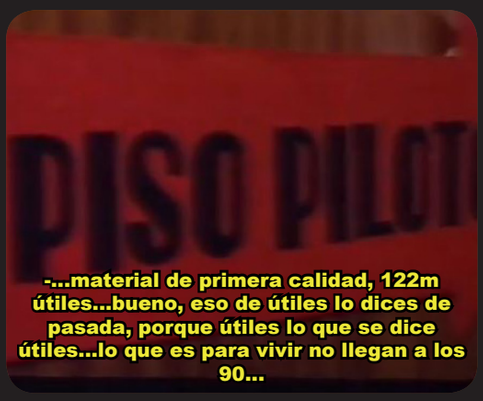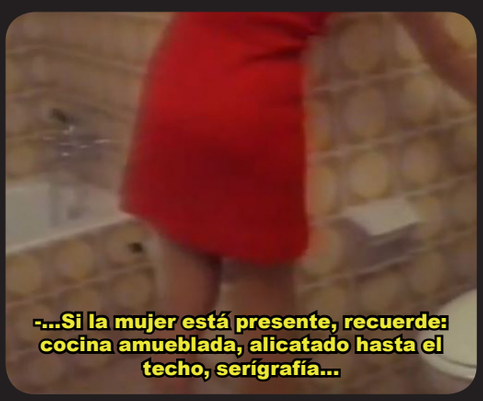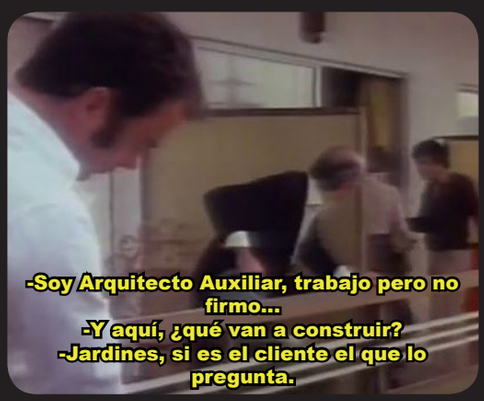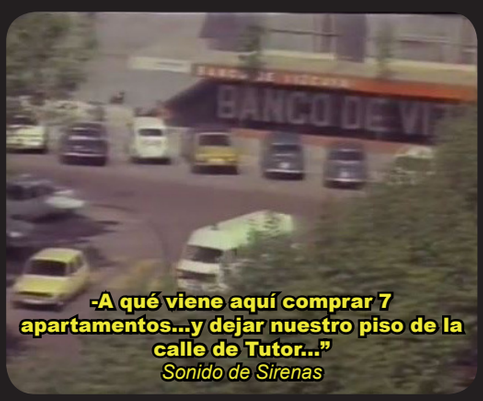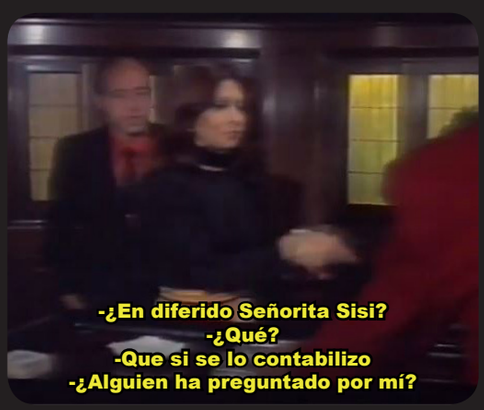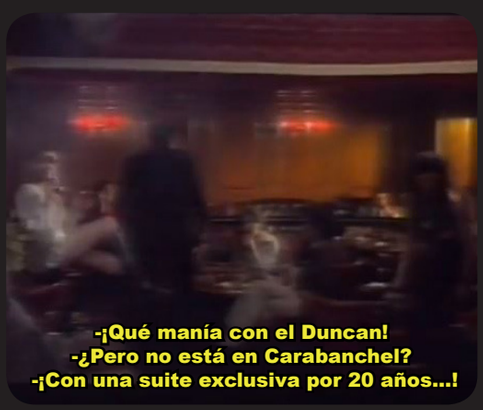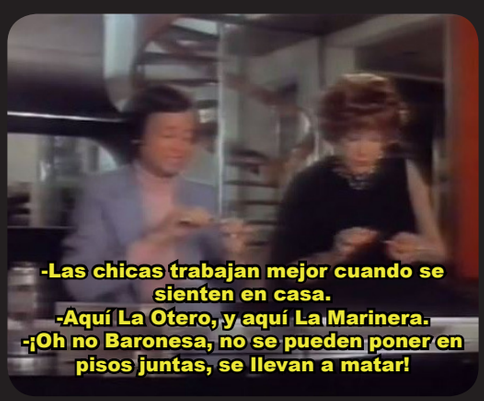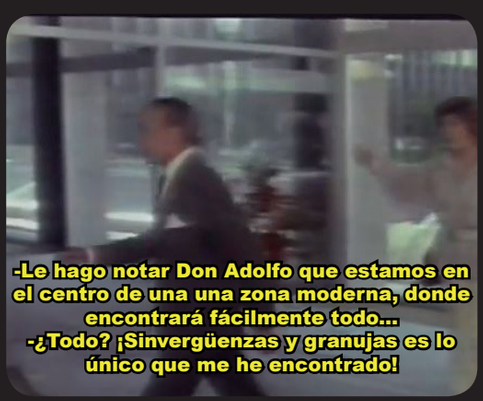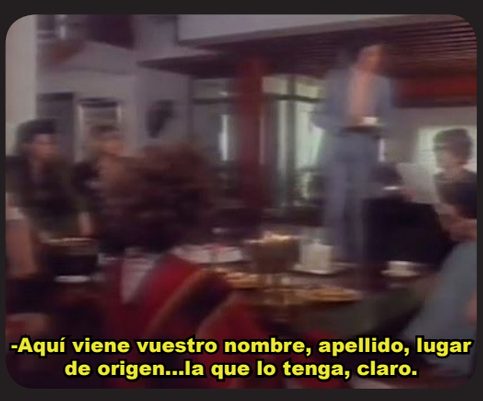Madrid, Costa Fleming - José María Forqué (1976)